De engel heeft geroepen

Valaamse melodie,
van M. Balakirev

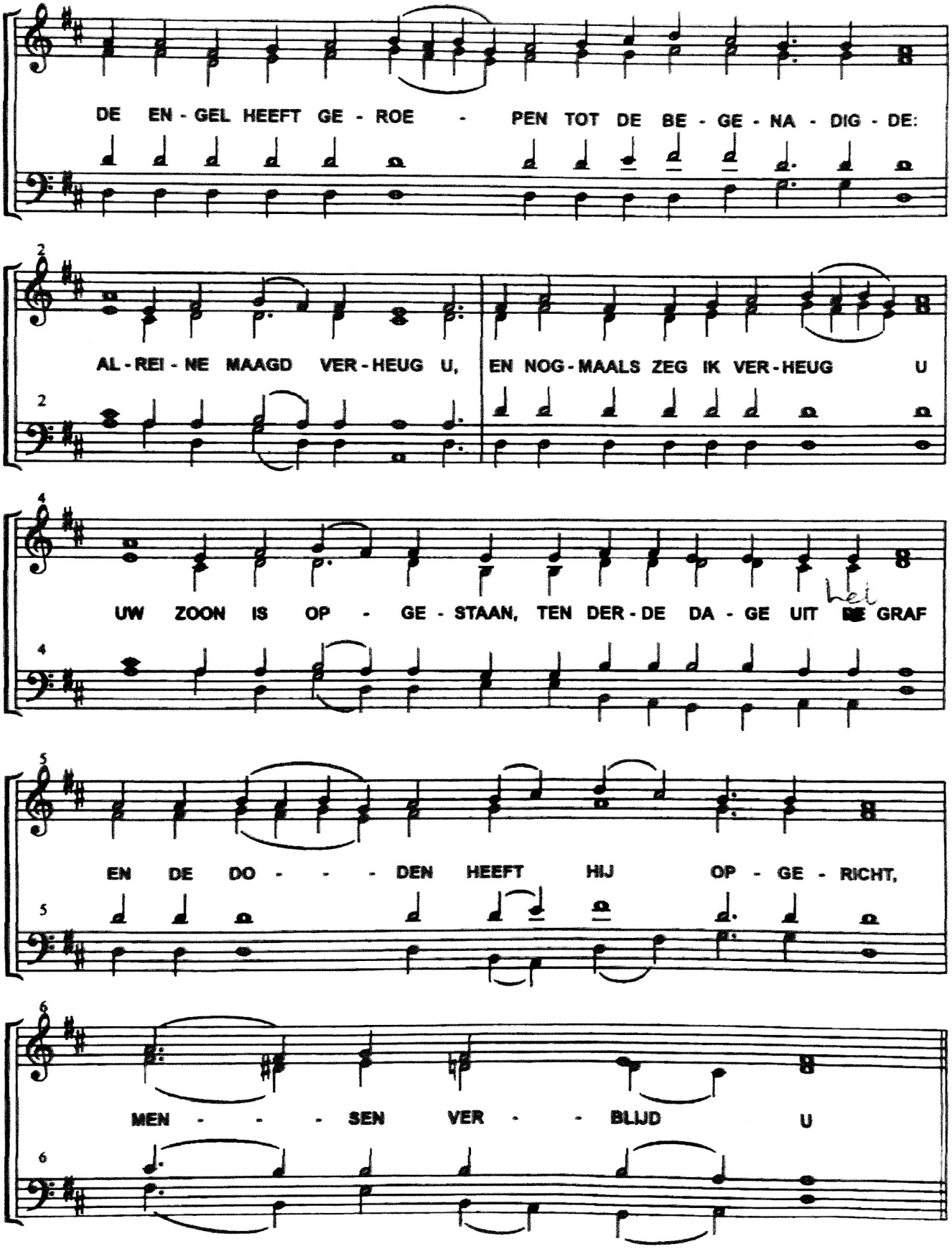

Scanned with CamScanner

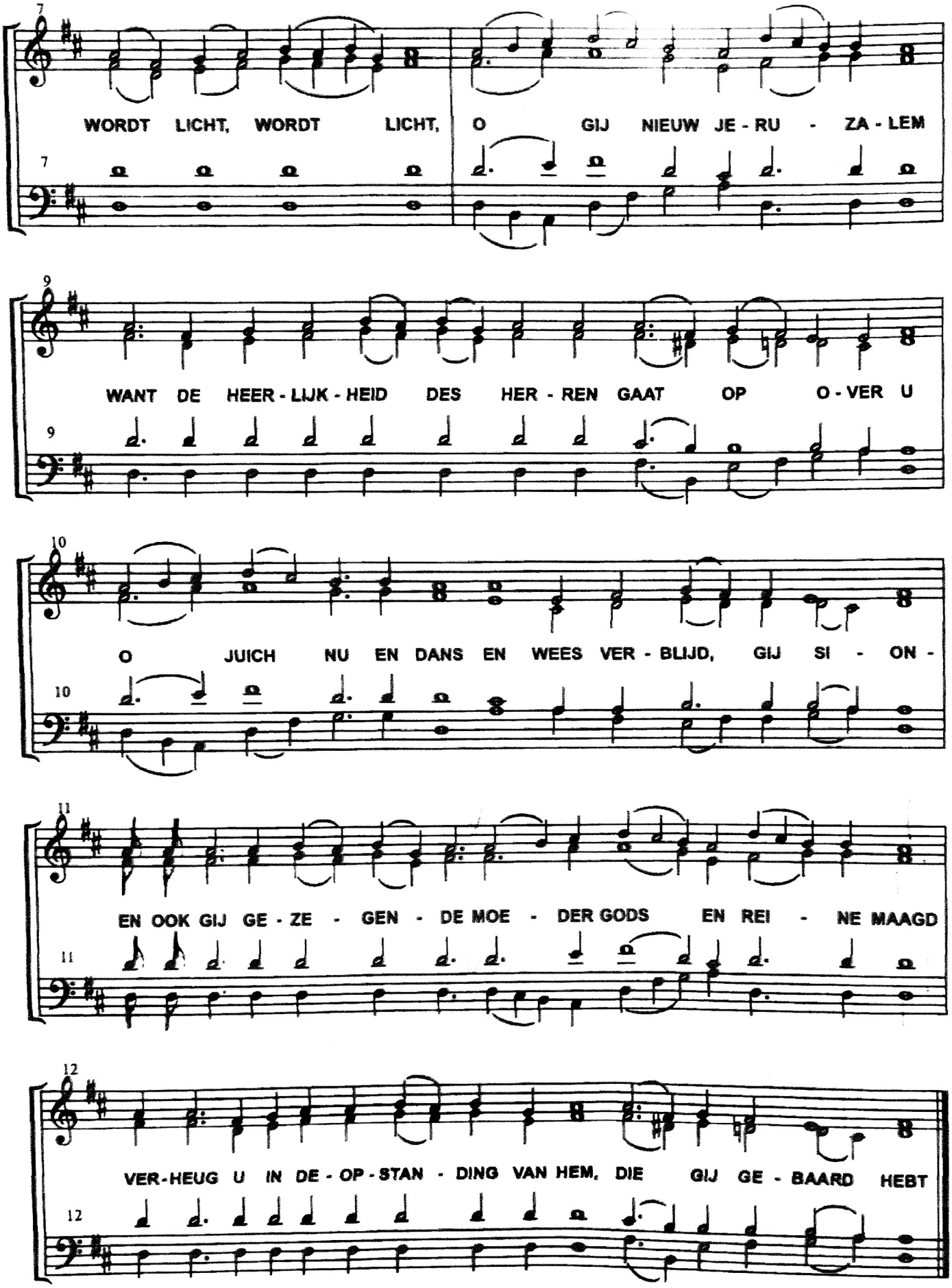

Scanned with CamScanner